

**NOTICE OF PUBLIC HEARINGS ON SH 105 WEST ANNEXATIONS
BY THE CITY OF CONROE**

The City Council of the City of Conroe, Texas will conduct public hearings to receive public comment on the proposed three year plan annexation of the following described territories to be incorporated within the boundaries of the City of Conroe:

Annexation Parcel No. 2014-01, 1,939 acres of land, more or less, out of the John T. Vince Survey (A-0041), J.W Singleton Survey (A-0496), William C. Clark Survey (A-0006), James Smith Survey (A-0037) and Robert Marsh Survey (A-0355) in Montgomery County, Texas, said territory being located in the general vicinity northwest and southwest of the intersection of State Highway 105 West and Beech Road.

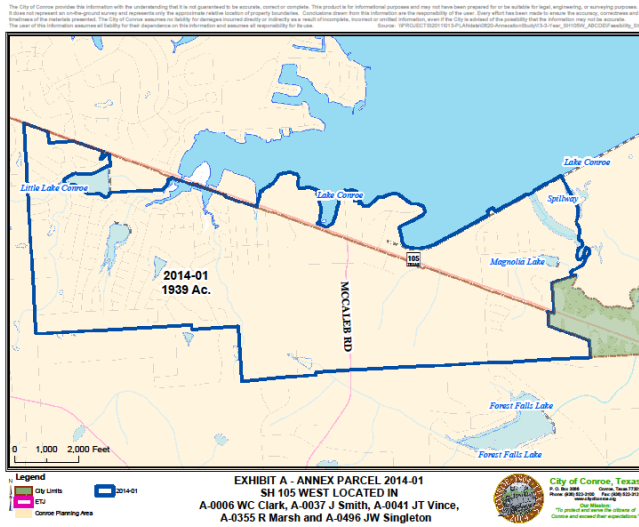

Annexation Parcel No. 2014-03, 63 acres of land, more or less, out of the William C. Clark Survey (A-0006) in Montgomery County, Texas, said territory being located in the general vicinity east of the intersection of Diamondhead Road and Mesa Oak.

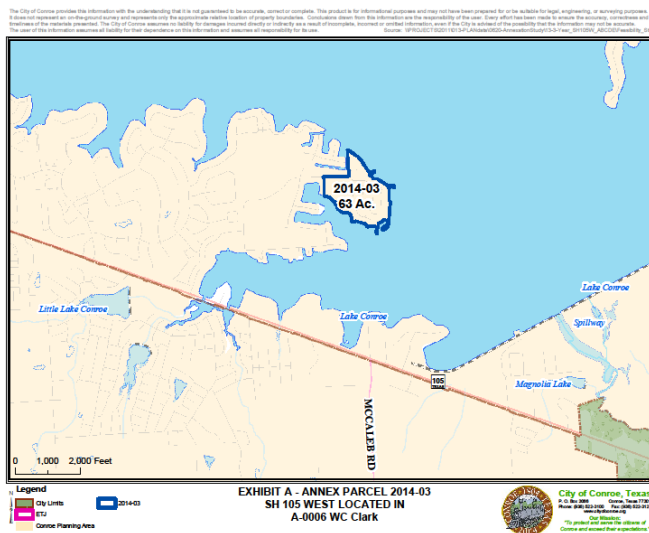

The public hearings will be held at 6:00 p.m. on Monday, June 4, 2012 and at 6:00 p.m. on Wednesday, June 6, 2012 in the auditorium of Conroe High School located at 3200 West Davis Street in Conroe, Texas. The public is invited to attend and make comment.

Signed this 20th day of May 2012.

By/s/MARLA J. PORTER, CITY SECRETARY