

NOTICE OF PUBLIC HEARINGS ON ANNEXATION BY THE CITY OF CONROE

The City Council of the City of Conroe, Texas will conduct two public hearings to receive public comment on the proposed annexation of the following described territory to be incorporated within the boundaries of the City of Conroe:

Annexation Parcel No. 2013-02, 45.043 acres of land, more or less, out of the Francis J. Cook Survey (A-0118) in Montgomery County, Texas, said territory being located in the general vicinity northwest of the intersection of Interstate 45 North and Farm to Market Road 830.

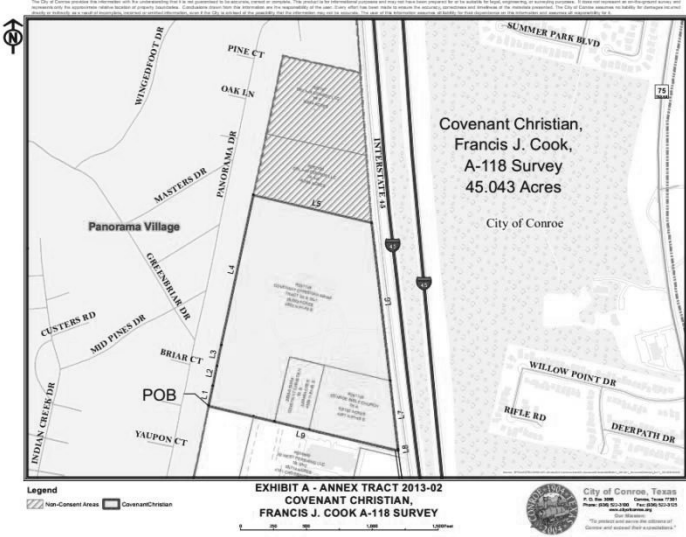

Annexation Parcel No. 2013-07, 48.54 acres of land, more or less, out of the A.W. Springer Survey (A-0490) in Montgomery County, Texas, said territory being located in the general vicinity southwest of the intersection of Interstate 45 North and Farm to Market Road 1488.

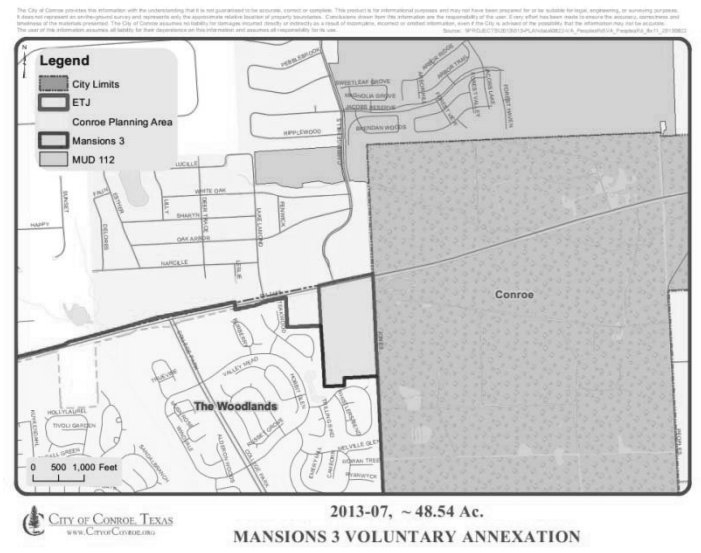

Annexation Parcel No. 2013-03, 22.562 and 42.565 acres of land, more or less, out of the Martin P. Clark Survey (A-0148) in Montgomery County, Texas, said territory being located in the general vicinity northwest of the intersection of Interstate 45 North and League Line Road.

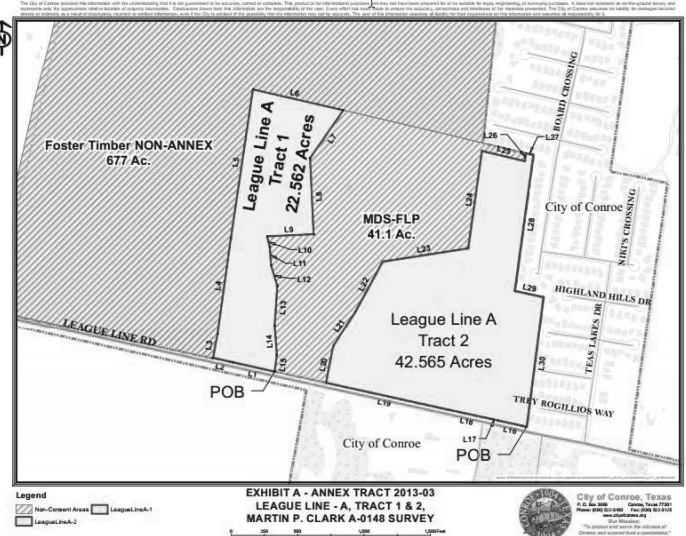

Annexation Parcel No. 2013-08, 14.16 acres of land, more or less, out of the A.W. Springer (A-0118) in Montgomery County, Texas, said territory being located in the general vicinity southwest of the intersection of Interstate 45 North and Farm to Market Road 1488.

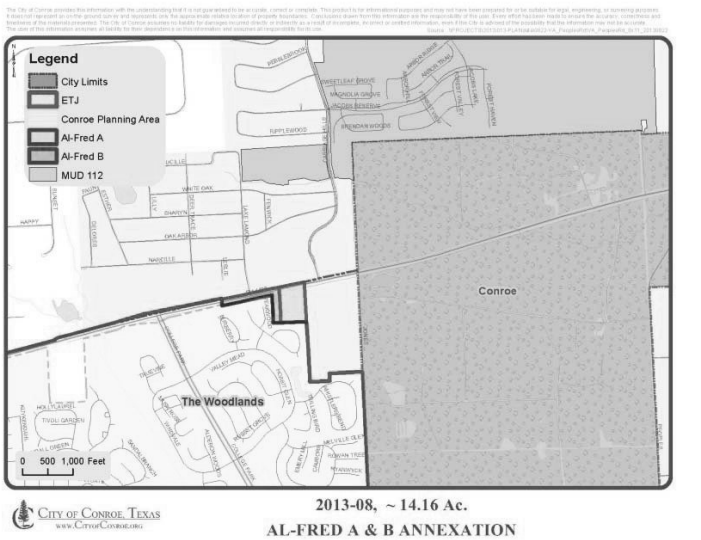

Annexation Parcel No. 2013-04, 50.59 acres of land, more or less, out of the Martin P. Clark Survey (A-0148) in Montgomery County, Texas, said territory being located in the general vicinity northwest of the intersection of Interstate 45 North and League Line Road.

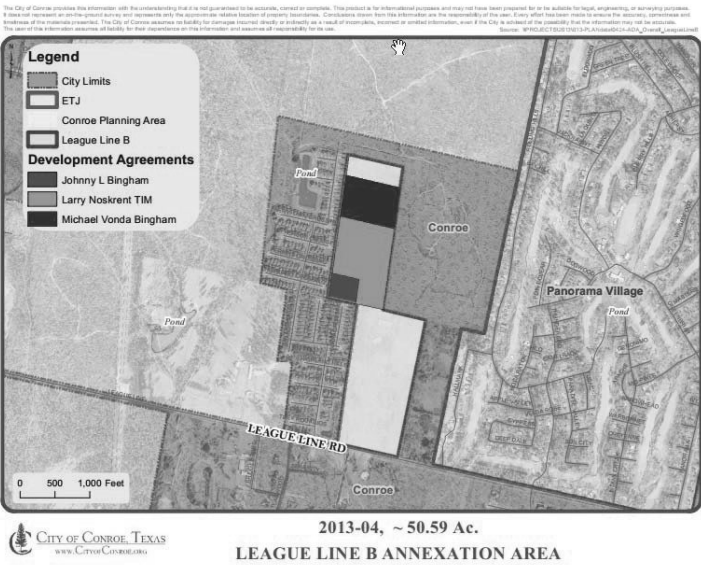

Annexation Parcel No. 2013-09, 1,117 acres of land, more or less, out of the James Buchanan Survey (A-0100), F.K Henderson Survey (A-0248) and Uriah Springer Survey (A-0532) in Montgomery County, Texas, said territory being located in the general vicinity of the intersection of Old Montgomery Road and Farm to Market Road 830.

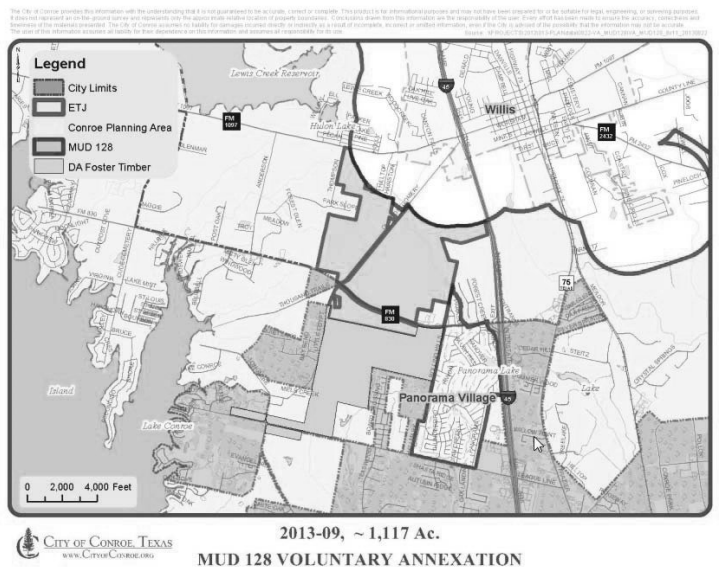

Annexation Parcel No. 2013-05, 769.80 acres of land, more or less, out of the F.K. Henderson Survey (A-0248) in Montgomery County, Texas, said territory being located in the general vicinity north of the intersection of Interstate 45 North and Farm to Market Road 830.

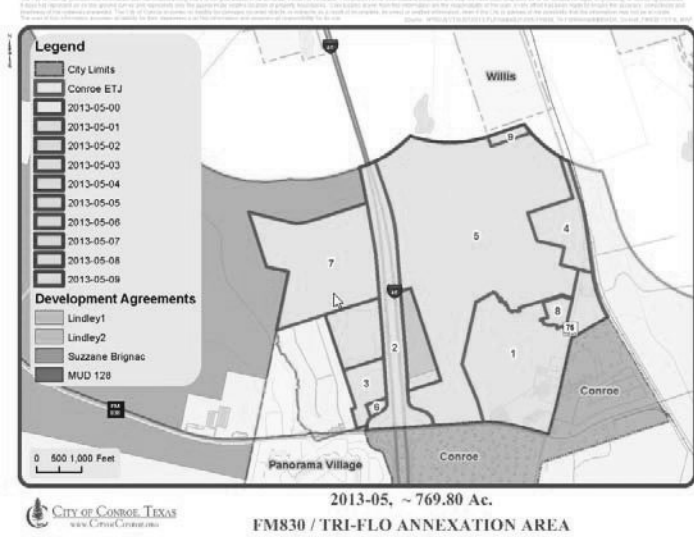

Annexation Parcel No. 2013-10, 94.07 acres of land, more or less, out of the Henry Applewhite Survey (A-0050) and Thomas Toby Survey (A-0576) in Montgomery County, Texas, said territory being located in the general vicinity southwest of the intersection of Interstate 45 North and Farm to Market Road 1488.

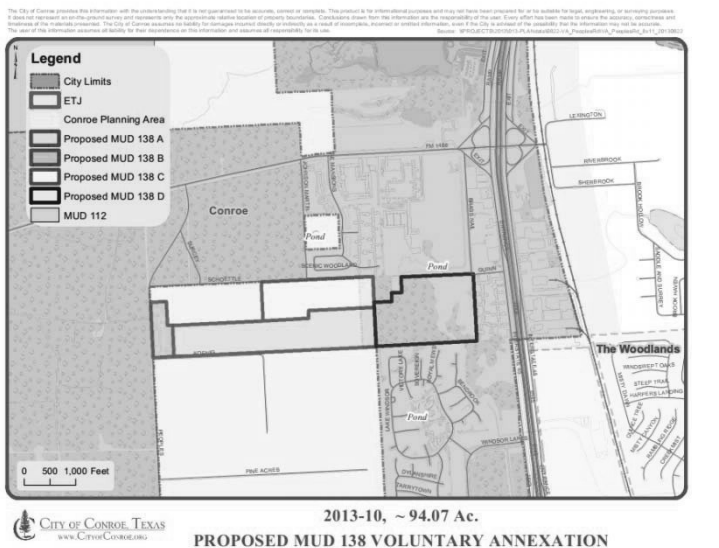

Annexation Parcel No. 2013-06, 26.393 acres of land, more or less, out of the Mary Corner Survey (A-0009) in Montgomery County, Texas, said territory being located in the general vicinity southwest of the intersection of Loop 336 West and Farm to Market Road 2854.

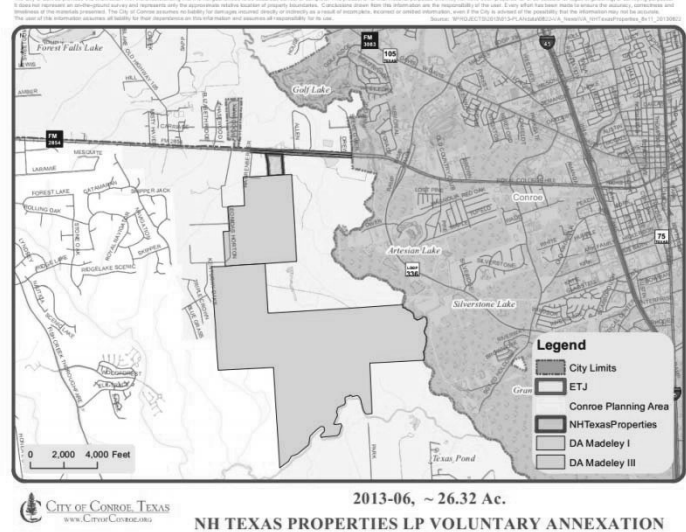

The public hearings will be held at 2:00 p.m. on Wednesday, November 13, 2013 and at 6:00 p.m. on Thursday, November 14, 2013 in the City Council Chambers of the Conroe City Hall located at 300 West Davis Street in Conroe, Texas. The public is invited to attend and make comment.

Signed this 30th day of October 2013.

By/s/MARLA J. PORTER, CITY SECRETARY